



EPILEPSY

FOUNDATION OF VIRGINIA

PEOPLE REACHED

CONSUMER SERVICES

| | |
|--------------------|-----|
| Support Groups | 59 |
| Art Therapy | 11 |
| HOBSCOTCH | 13 |
| Client Advocacy | 796 |
| Hispanic Outreach | 741 |
| Spring Fun | 214 |
| Camp Fun | 122 |
| HOBSCOTCH Memory | 13 |
| Direct Assistance | 55 |
| Walks, Races, etc. | 541 |
| Tour de Midnight | 461 |

PUBLIC EDUCATION

| | |
|-------------------|---------|
| Traditional Media | 2.8 MIL |
| Web, Social Media | 55,530 |

PROFESSIONAL EDUCATION

| | |
|--------------------|--------|
| In Person Training | 1198 |
| Online Training | 55,795 |

TOTALS: OVER 2.9 M

41 YEARS OF SERVICE TO VIRGINIANS WITH SEIZURES. PLEASE THINK OF US WITH YOUR HOLIDAY DONATIONS AND DURING WORK CAMPAIGNS



84,800
VIRGINIANS LIVE WITH EPILEPSY

PUBLIC EDUCATION

EFVA remains committed to dispelling all the myths around seizures, seizure first aid, and epilepsy in daily interactions. To this end, we spread awareness through TV interviews, webpages, social media, and monthly newsletters. We participate in health fairs in neurology offices with information about epilepsy and the workplace. This year, we've increased our focus on epilepsy and memory. With increased prevalence of misunderstandings with law enforcement, our police training video for epilepsy is available online. Our walks, and especially our Tour de Midnight bike ride, generated a lot of publicity about epilepsy in traditional media around Richmond.

CONSUMER SERVICES

Our walks, races, etc. helped people with epilepsy share their concerns, with over 541 attendees statewide. Spring celebrations had over 214 attendees. Support groups, involving over 62 people across Virginia, meet regularly. Direct assistance went to 55 families, which included new bicycles and helmets, financial, and medication assistance. The Tour de Midnight, our annual bike ride in the Richmond area had 461 participants. Many clients find our online booklets (on www.epilepsyva.com) useful. We hosted HOBSCOTCH Memory courses. Last but not least, the bulk of our work goes into individual advocacy: keeping people in jobs/school, advocating against the stigma of epilepsy, and personal support. We thank all of our volunteers and coworkers and the epilepsy families who are willing to help us.

PROFESSIONAL EDUCATION

We were involved in advocacy about epilepsy to the Virginia Assembly and federal legislatures. EFVA's role in educating daycare centers with the VA Department of Social Services involves learning about epilepsy, administering medications, and safety measures. Dr. Heinan trained Camp Holiday Trails staffers about epilepsy and first-aid. Our services extend to training school personnel and students about epilepsy, for the benefit of client safety and comfort. This year, we have trained 850 police officers. Professional training videos and information were added to our webpage, with over 102,000 views. In addition, we actively train employers of epilepsy heroes and discuss accommodations.

SUDEP INITIATIVE

SUDEP FACTS



SUDEP IS THE SUDDEN UNEXPECTED DEATH OF A PERSON WITH EPILEPSY



APPROXIMATELY 1 IN 1,000 PEOPLE WITH EPILEPSY DIE FROM SUDEP A YEAR



SUDEP IS A LEADING CAUSE OF DEATH IN YOUNG ADULTS WITH UNCONTROLLED SEIZURES, THOUGH LESS COMMON IN CHILDREN



RISK FOR SUDEP INCREASES TO 1 IN 150 FOR PEOPLE WITH POORLY CONTROLLED OR UNCONTROLLED SEIZURES

THE BEST WAY TO PREVENT SUDEP IS TO HAVE AS FEW SEIZURES AS POSSIBLE

S U D E P

SUDDEN UNEXPECTED DEATH IN EPILEPSY



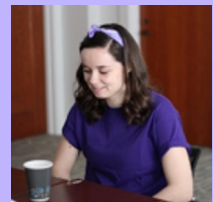



HAMPTON ROADS AREA

| | |
|--------------------|---------|
| Support Groups | 36 |
| Art Therapy | 7 |
| HOBSOTCH | 3 |
| Advocacy | 164 |
| Walks, Races, etc. | 123 |
| Newspaper | 400,000 |
| Training Students | 90 |
| Direct Assistance | 15 |



GREATER RICHMOND AREA

| | |
|------------------------------------|---------|
| Bike Ride | 461 |
| Support Groups | 9 |
| Client Advocacy | 40 |
| Hispanic Outreach | 741 |
| Media Outreach | 1.4 MIL |
| Explaining Epilepsy to Legislators | 115 |



GREATER CHARLOTTESVILLE AREA

| | |
|---|---------|
| Direct Assistance | 6 |
| HOBSOTCH | 10 |
| Individual Advocacy | 325 |
| Camp | 122 |
| Training Fairfax Police | 850 |
| Training Nurses in Charlottesville | 8 |
| Training Bus Drivers in Charlottesville | 16 |
| School Personnel Trainings East | 152 |
| Training EMT in Nelson County | 12 |
| Online Daycare Training with VA DSS | 355 |
| Newsletters | 14,000 |
| Fitness and Awareness Walks | 38 |
| Spring Celebrations | 14 |
| TV Coverage | 500,000 |
| Webpage Views | 15,672 |
| Social Media | 39,858 |
| Online Training Sessions | 55,562 |

EFVA BOARD OF DIRECTORS

- Stacey Epps, MD, President, Midlothian, VA
- John Lannen, Vice President, Reston, VA
- Linda M. Bright, MA, MS, Vice President Clients, Virginia Beach, VA
- Kevin J. Chandler, RPh, Treasurer, Forrest, VA
- Lisa Garnett, Secretary, Daleville, VA
- Richard Johnson, Ruckersville, VA
- Carolyn Gray, Richmond, VA
- Patricia C. Lane, RN, Midlothian, VA
- Paul Lyons, MD, Winchester, VA
- Captain (USN-ret) Rita Laraway, Norfolk, VA
- Scott Jamison, Stoney Point, VA
- Tina Worth, Crittenden, VA
- Krista Smith, North Chesterfield, VA
- Derek Bauer, MD, Charlottesville, VA
- Michelle Wendell, Owing Mills, MD
- Suzanne Bischoff, PhD, Executive Director



NORTHERN NW VIRGINIA

| | |
|-----------------------------------|---------|
| Individual Advocacy | 202 |
| Direct Assistance | 11 |
| Walks, Picnics, & Coffee Mornings | 21 |
| Purple Cupcakes | 200 |
| Cider Slide | 43 |
| Race for Seizure Freedom | 188 |
| Splash and Dash | 118 |
| Art Therapy | 4 |
| Support Groups | 14 |
| Traditional Media | 500,000 |



SW VIRGINIA

| | |
|-------------------|----|
| Support Groups | 8 |
| Client's Advocacy | 65 |
| Direct Assistance | 16 |

Thank you to our donors



MAJOR SPONSORS (\$10,000 and up):

Dr. S. Bischoff; The G Foundation; Greenwich Biosciences; Eisal Co., Ltd.; Walmart; UBC Inc.



PATRONS (\$5,000 - \$9,999):

Michael & Karen Edwards



SUPER SUPPORTERS (\$2,000 - \$4,999):

OrthoVirginia; LivaNova USA Inc.; The Fruehauf Foundation; Mina M. Hohlen; Nelson County Community Fund at the Charlottesville Area Community Foundation; Brett V. Beatty & Alison P. Ballard (Joel Sackett Friends and Family Fundraiser); Louisa County Community Foundation; Supernus Pharmaceuticals



SUPPORTERS (\$2,000 - \$4,999):

Bailey Printing; McKesson Medical Surgical; Neurology Specialists; Imperial Court of Washington, DC; Charles Shade; Eric Jensen; Christopher Moore; J Best; Virginia Wayside Furniture; Morgan Stanley Wealth Management (Charles O. Souter); LivaNovaUSA Inc; Steven & Gloria Cantrell

YOUR DONATION HELPS:

- \$100 buys refreshments for one of the 12 support groups statewide.
- \$150 helps epilepsy heroes through one time medication assistance.
- \$300 buys a bicycle and a helmet so epilepsy heroes can get to work.
- \$1,000 funds over 6 one-a-year emergency assistance for epilepsy heroes.
- \$10,000 funds a complete preventative 'USE A HELMET PREVENT EPILEPSY' campaign.



EPILEPSY FOUNDATION

Virginia

EXPENDITURES

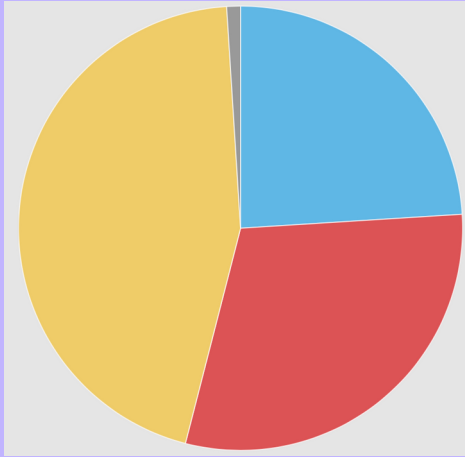

ANNUAL INCOME 555,039

- CLIENT SERVICES 24%
- PROFESSIONAL EDUCATION 30%
- PUBLIC EDUCATION 45%
- MANAGEMENT FUNDRAISING 1%



Upon completion, audit and 990 will be published on www.epilepsyva.com

OTHER (\$1 - \$99):

W R C S Good; A R Shifflett; J C Rudmin; C H Campbell; Dean Ace Hardware; C Wheeler; D Wayne; TK Ellis; A Duty; K Ethridge; K Burcham; C Eassa; A Weathers; Direct Mail Solutions; R & V MacKenzie; C & B Ussery; C & Mi Henshaw; T & C Williamson; R & J Mckenzie; M Shower; T Given; D Braut; S Goldman; P Haislip; S Fisher; O Dalton; O Talbert; P Kiritsis; D Mullins; D Broshek; D Sawyer; S Vota; R Staples; D Kneel; P Polignone; A Posey; K Berselli; K Strother; K Van Natta; J Murray; P Lane; J Merritt; B Flecker; R Sampson; L Morton, MD; L Fischer; R Harris; G Lacer; R Winheim; R Fox; D Gardner; J Hrynciw; K Mostert; K Kulesza; H Alexander; S Koegle; D DiBlasio-Lenassi; J Sulanke; S Armentrout; K Williams; T Rogers; T Teague; M Pulley; C Cribbs; K West; E Hurlocker; M Franko; S Schwaiger; R Vanaken; D & M Terry; A Biddle; R Keefer; B Strayer; Kr Heinan; L Fletcher; S Draeger; S Landess; N Bittle; G Kunik; K Kerr; P Nixon; R Word; M Compton; T Stewart; M Nixon; M Dobbs; E Santo Salvo; J Bugg; B Metcalf; R Weatherford; K VanSickle; J Walters; K McFadden; J Maliff; M Frickey; M Wallace; C Kunkel; T Bazemore; L Kernitsky; S Howell; A Pentony; S Raihall; J Bowman; M Vann; E Way; S Starling; S Tozier; R Scott; C Conrad; D Whittle; S Lowenhaupt; H Groombridge; R Baybutt; R Chelette; M Oliver; C Anderson; S Holcombe; P Amos; L Heneghan; D McCullough; H Groombridge; A Groombridge; M Groombridge; C Evans; J Bekenstein, MD; D Jenkins; T Marta; M Hartsough; K Walker; J Hennessey IV; G Ward; R Wittman; D Caldwell; C Vonada; D Taylor; W Fairbrother; J Schnautz; C Bond; A Snowden; W Belote; Z Chen; R Dickinson; A Bane; T Worth; E Florida; A Feldman; M Stewart; S DiGioia; J Starnes; K Nelson; E Schofield; G Borzelleca; W Trice; S DeLancy; A Oliver; S Seinfeld; A King; B Bykowski; K Major; J Lightfoot; A Britschgi; N Stelling; T Dean; S Tharin; E Hellermann; P Wellde; M Owen; R Allen; T Borzelleca Fad; A Saunders; A Southerland; K Kovacs; M S Quigg, MD; S Wilkins; K Brown; L & S Selznick; P Ballou; M L Gallogly; G & B Shalhoup; V Scarola; R & J Quillin; S D Bennett; K Paine; K & J Moyer; G & M Sweeney; D & K Foster; A & R Molinaro; E Soricelli; S Shalhoup Trust; T L Huth, Jr; D Wayne; TK Ellis; A Duty; K Ethridge; K Burcham; C Eassa; A Weathers; D Atkins; B Boise-Wilson; C Lancaster; K Rundle; J Boswell; E Smith; G Washington; M Buckley; M Wendell; Ed Dancy; D Josefiak; D F; M Tucker; O Brichter; N Brooks; D Williams; M Sledge; M Munson; A Barbeau; L Dennis; S Hubbard; J Hill; L Evans; M Kelly; J Willoughby; A Giacona-Spry; J Rudmin; W Smith; K Stull; P Sloan; In Memory of Ronald Leon Thompson; H & C Conner; A & H Shelton; S Rotach Hunt; R A Johnson; R M Brown; Guy Family; E D. Wyant; Dr. B Kriel & Dr. L Washmon; T & L Johnson; M Brooke; A & R Norris, III; W Wilson; B & A Solomonova; J & S Huddle; L Costly; J Moore; R & Sn Wilson; B & M Kersey; E & C Rominger; C Stoddart; JR & TM Finnegan; S O'Meara; Al Lugg; D Neighbors; J Martin; B Hayden & Family and M Wheeler; R Gesick; A Elaine; D Rhea; M Showalter; L Davenport; C Martin; S Heindl; S Smith; W W. Sackett, III; D & J Singleton; K Sharrett Zimmerman; B Tobin; L Gordon; J Krauth; S Nelson; S Maryann; S Rideout; A McDermott;

FRIENDS (\$500 - \$999):

Laurie Sheppard; Carolyn Gray; John & Deborah Lannen; Krista H. Smith; Mary Ransom; Nathan Fountain; Michael Dalton; Midnight Brewery; Richmond Triathlon Club; Glenn H. Catalano; Cabell Rosanelli; Rachel Allen; James Wood High School of Frederick County, VA (Fundraiser for Epilepsy); Dr. Linda M. Garris-Bright; Health Care Services of Hampton Roads, Inc.;

DONORS (\$100 - \$499):

MILLERCOORS, LLC; Foundation for Children With Intellectual and Developmental Disabilities, Inc.; Maggie Ege; Joshua A. Humphries; Kenneth & Bettie Perry; Liz Siebers; William Heneghan; Verna Cook; Paul Sorensen; Frank Warren; Bernice Cilley; Jose Robles; Kevin Nentwich; Randall Chalkley; Elizabeth Oweremohle; Patricia & Ross Anderson; Christi Stephens; Miki Ferenczy; Tyler Louria; Diane Flannery; Keith Prusek; Patrick OHara; Sandra Dicamillo; Cindy & Danny Anastasi; Ray Jenkins; Wendy Parker; Raymond Decker; John Galateria; Ken Ono; Tania Blackwell; Jennifer Wheeler; Susan Custer; Gary Tye; Arnold Blackmon; Joseph Borzelleca; Kelly Polk; Greg Long; David Lilley; Keith & Cathleen Stock; Herbert & Elon Perlin; CustomInkLLC (on behalf of Kaydence Sheppard); Lytle Tittle & Escrow, LLC; Karen Stubblefield Goodbar; Tony Moldovanyi; Jeremy Hancock; Annie Dean; Kevin Chandler; James Hall; Sharon Smith; Elsa Mintz; Cindy Panz; ArieM Rijke, MD; Lauren Boleyjack; Keith Cain; Janet F. Distelman; Fairfax Government Workers' group in honor of Timothy Brian White; Alpha Kappa Alpha Sorority; MuffyBlake Stephyns; Dr. Stacey Epps; John Dennis; Michele Thompson (In Honor of David Taylor, Jr.); Steve and Bernadine Barnes

EPILEPSY FOUNDATION OF VIRGINIA

560 RAY C. HUNT DRIVE
P.O. BOX 800754
CHARLOTTESVILLE, VA 22903

For more information on the Board of Directors and Professional Advisory Board, please visit epilepsy.com/Board

For information on our team, please visit epilepsyva.com/ourteam

Thanks for your donation!

To donate, visit epilepsyva.com/donations

