

2021-2022 ANNUAL REPORT

**EFVA
ANNUAL REPORT
2021-2022**



OUR PERFORMANCE

OVERALL

ONLINE

VIRTUAL SUPPORT GROUPS	120
LEGISLATIVE ADVOCACY	155
PAINT NIGHTS	600
EPI EDU	902
WEBSITE	8,247
NEWSLETTERS	10,000
SOCIAL MEDIA	41,406
ONLINE TRAININGS	70,646





IN PERSON

SCHOLARSHIPS	2
AFRICAN AMERICAN OUTREACH	35
IN-PERSON SUPPORT GROUPS	40
HISPANIC OUTREACH	45
DIRECT ASSISTANCE	66
CLINICS	150
SUDEP RESEARCH	200
HEALTH FAIRS, EVENTS	776
CLIENT ADVOCACY	901
TRADITIONAL MEDIA	3,200,000

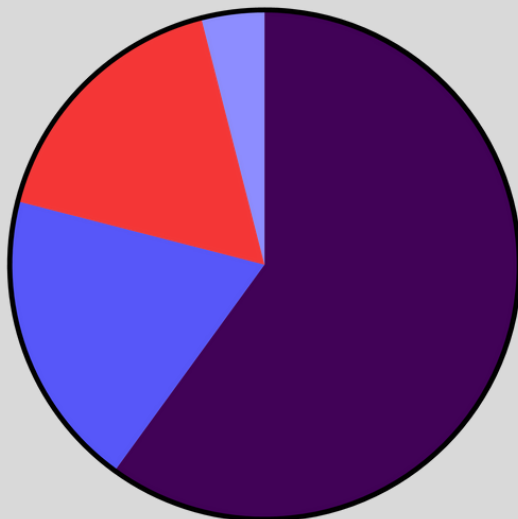
TOTAL REACHED
3,334,291

EXPENDITURES



	PUBLIC EDUCATION 60%
	PROFESSIONAL EDUCATION 19%
	CLIENT SERVICES 17%
	FUNDRAISING & MANAGEMENT 4%

TOTAL INCOME
\$566,258

OUR PERFORMANCE

BY THE NUMBERS

GREATER RICHMOND

DIRECT ASSISTANCE	17
CLIENT ADVOCACY	177
LEGISLATIVE ADVOCACY	155
TOUR DE MIDNIGHT	600
TRADITIONAL MEDIA	2,100,000



EAST

DIRECT ASSISTANCE	10
CLIENT ADVOCACY	234
PAINT NIGHTS	600
WINTER CONFERENCE	45
IN-PERSON SUPPORT GROUPS	31
TRADITIONAL MEDIA	500,000

SOUTH SOUTHWEST

DIRECT ASSISTANCE	13
CLIENT ADVOCACY	160



NOVA NW

DIRECT ASSISTANCE	14
CLIENT ADVOCACY	183
HISPANIC OUTREACH	45
WINCHESTER RACE	30
HEALTH FAIR	101
VIRTUAL SUPPORT GROUPS	120
IN-PERSON GROUP	9

CHARLOTTESVILLE

DIRECT ASSISTANCE	12
CLIENT ADVOCACY	147
SCHOLARSHIPS	2
AFRICAN AMERICAN OUTREACH	35
CLINICS	150
SUDEP RESEARCH	200
EPI EDU	902
WEBSITE	8,247
NEWSLETTERS	10,000
SOCIAL MEDIA	41,406
ONLINE TRAINING	70,646
TRADITIONAL MEDIA	600,000



PROGRAM HIGHLIGHTS

SCHOLARSHIPS

THE EPILEPSY FOUNDATION OF VIRGINIA AWARDED TWO SCHOLARSHIPS. THE ELIZABETH HART DALTON SCHOLARSHIP WENT TO ADRIANA GOINS AND THE JONATHAN ALAN GIBBS BUSH MEMORIAL SCHOLARSHIP WENT TO ISABELLE GREGORY. THEIR MOVING ESSAYS SHOW HOW MUCH HARDER EPILEPSY HEROES HAVE TO WORK. WE APPLAUD YOU AND CAN'T WAIT TO SEE WHAT YOU WILL DO!

ELIZABETH HART DALTON SCHOLARSHIP



ADRIANA GOINS

JONATHAN ALAN GIBBS BUSH MEMORIAL SCHOLARSHIP



ISABELLE GREGORY

SEIZURE SAFE SCHOOLS

THE VIRGINIA ASSEMBLY PASSED SEIZURE SAFE SCHOOLS LEGISLATION, ALSO KNOWN AS THE JAMIE AND BRIE STRONG ACT, AFTER THE TWO VIRGINIA TEENS AND EPILEPSY HEROES PIONEERED THE LAW'S INTRODUCTION. IT INCLUDES SEIZURE TRAINING REQUIREMENTS FOR SCHOOL PERSONNEL, SEIZURE ACTION PLANS FOR STUDENTS AT SCHOOLS, AND A GOOD SAMARITAN CLAUSE WHEN PROVIDING SEIZURE FIRST AID.

SEIZURE AWARE WORKPLACES

SEIZURE AWARE WORKPLACES LEGISLATION WAS ALSO PASSED, EFFECTIVE JULY 1, 2022. THE DEPARTMENT OF LABOR AND INDUSTRY REQUIRES ALL EMPLOYERS OF 25 OR MORE EMPLOYEES TO PHYSICALLY POST SEIZURE FIRST AID INFORMATION IN A PROMINENT LOCATION OF THE WORKPLACE AND INCLUDES A GOOD SAMARITAN CLAUSE. SEIZURE FIRST AID POSTERS ARE ACCESSIBLE IN SEVERAL LANGUAGES. EFVA ALSO OFFERS FREE SEIZURE FIRST AID TRAININGS UPON REQUEST.

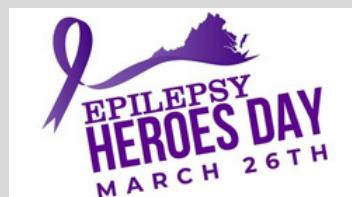
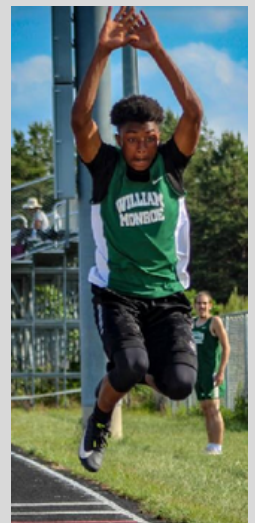

PROGRAM HIGHLIGHTS

EPIEDU

THIS YEAR, WE CONTINUED EPIEDU, OUR VIRTUAL EDUCATIONAL SERIES FOR EPILEPSY WITH A LIVE Q&A FOLLOWING GUEST SPEAKERS VIDEO INTERVIEWS. WE CONTINUE THE PLEASURE OF HOSTING ONLINE WEBINARS SURROUNDING A VARIETY OF TOPICS IN EPILEPSY. WE EXTEND THANKS TO OUR SPEAKERS, SPONSORS, LAUREN SOS, VINCENT BRIGAGLIANO, RUCHELLE BUENAVENTURA, AND SUZANNE BISCHOFF FOR THEIR EFFORTS.



EpiEdu
VIRTUAL EDUCATIONAL SERIES

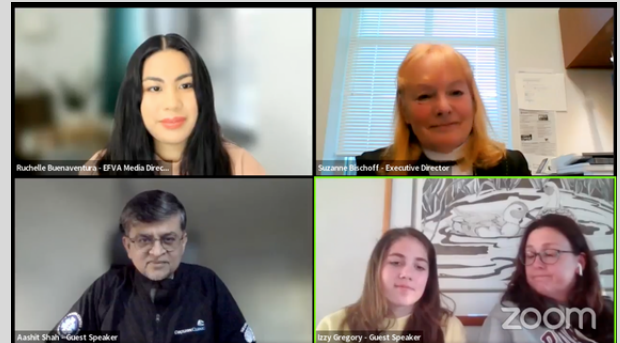

EDUCATIONAL CONFERENCES

EFVA HOSTED A WINTER EDUCATIONAL CONFERENCE, BY REGIONAL DIRECTOR LOWELL EVANS AND LAUREN SOS OF SKLIFE SCIENCES. WE THANK ALL THOSE WHO ATTENDED, INCLUDING PATIENTS, DOCTORS, AND PHARMACEUTICAL COMPANIES.



PAINT NIGHTS & SUPPORT GROUPS

WE CONTINUED OUR ONLINE PAINT NIGHTS AND SUPPORT GROUPS THANKS TO REGIONAL DIRECTOR LOWELL EVANS. WE LOVE TO CONNECT EPILEPSY HEROES WITH EACH OTHER THROUGH OUR ACTIVITIES.



TOUR DE MIDNIGHT

THE ELIZABETH H. DALTON TOUR DE MIDNIGHT 2021 WAS A SUCCESS! WE LOOK FORWARD TO HOSTING THIS EVENT ANNUALLY. THANKS TO DENNIS AND MISSY TERRY, EFVA BOARD, AND ALL FOR MAKING THIS BIKE RIDE POSSIBLE EVERY YEAR.



THANK YOU DONORS

MAJOR SPONSORS \$10K AND MORE

WALMART, EISAI, DR. SUZANNE BISCHOFF, SK LIFE SCIENCE, SUNOVION,
DENNIS W TERRY & MAXINE M TERRY

PATRONS \$5,000 - \$9,999

UCB, GREENWICH, EVELYN T GIBBS, PERRIGO COMPANY FOUNDATION, PAUL LYONS,
DEBRA MASSIE

SUPER SUPPORTERS \$1,000 - \$4,999

LIVANOVA, JEFF ROSEME, WILLIAM SMITH, CHARLES SHADE, LAUREN LLANES, J BEST,
EDWARD JONES, VIRGINIA BRAIN AND SPINE CENTER INC., DR. STACEY EPPS, NEURELIS
INC, WINCHESTER NEUROLOGICAL CONSULTANTS, INC., MIDNIGHT BREWERY, THE
BLACKBAUD GIVING FUND, ANONYMOUS, MECHANICSVILLE TOYOTA, MORGAN
STANLEY, MEDTRONIC INC, LAURA C. WORTH

SUPPORTERS \$500 - \$999

VALERIE ACOSTA, PATRICIA A BOYD, MARY RANSOM, PATRICIA LANE, SUSAN CUSTER, NATHAN
FOUNTAIN, SUPERNUS PHARMACEUTICALS, PHYLLIS STEVENSON, GINA WASHINGTON, JOHN W.
LANNEN AND DEBORAH A. LANNEN, THE VERA D COOK REVOCABLE TRUST, BANK OF CLARKE
COUNTY, INC., JIM HENEGHAN, KENDRA SCOTT LLC, CHARLES AND NANCY ROSENBLATT
FAMILY FOUNDATION, MARKEL CORPORATION, BABA ZIPKIN & ERNEST CARROZZA, BANK OF
AMERICA, MICHAEL MARKS, ERIC FIELD, SEAN BONNETTE, KAILI DESTAZIO, CAREY LONG, JULIE
GROOMS, WENDY PARKER, HEATHER TOPICH, KIMBERLY CLARK, STEVEN ROBERTS,
MIDLOTHIAN APOTHECARY WATKINS CENTRE

FRIENDS \$100 - \$499

AMY DAVIS, UMA CHETTY, WILLIAM HENEGHAN, PRAVEEN KOTHA, KATHLEEN POWERS, ADDIE HUIZENGA, JACQUELINE
LEUTBECKER, ALICIA LUGG, BETH MOORE, RENEE WILLIAMS, JAMES GARNETT, ROSELYN COTTRELL, MICHAEL WALLACE,
ANDREW FELDMAN, COLIN MURRAY, KAREN DALTON, KEITH EBERT, BECKY SCHREWS, SHERY BARNHOUSE, MELISSA
HERBERT, WALT STONE, DANIEL HENEGHAN, TIMOTHY CORY, DIANE PROULX, MARK TERRY, ALAN POSEY, ALEXANDRA
POTTER, SUSAN JURKOUICH, MICHAEL DALTON, MICHAEL LAING, ASHTON LOUGHAN, AMANDEEP SANGHA, GINA BUZBY,
MIRIAM BLACKMON, REGINA ZENGULIS, JOEL MCCLELLAN, TAYLOR MANLEY, ALICE HUNT, TANIA BLACKWELL, MELISSA
JIULIANTI, RONNY LAVER, JAMES ECKLUND, ALLIN LAURA, JAMES ALLIN, WAYNE MARLOWE, COURTNEY BARRACK,
CAYMRAN CUMMINGS, BARBARA MALKOVE, WAYNE BARRACK, ROBERT RIGGS, PLEDGELING FOUNDATION, STEVEN AND
BERNADINE BARNES, AMERICA'S CHARITIES, TEAM TODD, BETTY EAVERS, JOYCE H MILLS, STEPHANIE BENAVIDES, EVE
GIBBS, JEFF EASTWOOD, CYNDI GALEWSKI, BETH GREEN, NICK PULLANO, REBECCA HINES, JULIE BYERLY, PHILLIP
THOMPSON, JOYCE H. MILLS, NORMA J ERRETT, PAMELA S DAVIS, MICHAEL J CLIFTON, MICHAEL MARTIN, MARTHA A
MCLAIN, GEORGE WAGONER, DIANE C WAGONER, JAMES FISHER, KATHERINE FISHER, ROBERT W. OR CINDY T. GREER,
COMMONWEALTH OF VIRGINIA, SCHWAB CHARITABLE, SWEETSPOT CYCLING STUDIO, DORSEY S MURRAY, HENRY R
SHELTON, ANN B SHELTON, AMERICAN ARTISTS INC., RENEE & SCOTTY SHIPP; FIDELITY CHARITABLE, BONFIRE FUNDS
INC., PAM T WILSON, INDEPENDENT ORDER OF ODD FELLOWS, MONTICELLO LODGE # 97; JAMES HALL, CARL AND
CHARLENE WEISCOFF, KELLY HURST, JOHN MCCULLA, LINDA GREELEY, MARGARET GRYMES, MARCELLA BRUNDAGE,
MELISSA OLIVER LINDA BRIGHT, TRACEY BISHOP, MEG GRYMES, CAROLYN GRAY, MICHELE WENDELL, RICHARD
JOHNSON, SARAH HITE, VINCENT BRIGAGLIANO, TABB DAVIS, JOHN GRIFFITH, JAMES HALL, HEATHER MACLEOD,
JENNIFER RAAB, KEVIN CHANDLER, ANN BLAIR HIGGINS, JILL CLINE, KAREN SHOTTON, MICHAEL BUCKLEY, MICHAEL
DALTON, ALYSON WEST, PRITI PATIL, SAMAH A BAKI, SARA OSOFSKY, BECK ADAM, JOSE ROBLES, WENDY HUBER,
MICHAEL TUCKER, JERRY G GRIMES, JAMES HALL

THANK YOU DONORS

DONORS \$20-\$99

RAM GONELA, MEENA DONTA, RASHMI CHOWDHORY, SHAFALI YELISHALA, DEVI WARRIER, JYOTI MOHAPATRA, VANDANA CHAND, RADHIKA SRIRAM, RAMASAMY SUBASH, SRINIVAS REDDY SUDHIREDDY, BHARATH RENGASAMY, RADHIKA SAMA, PARVATHY DEVI, SRINIVASULU SAMALA, SEKAR VEERAPPAN, STEPHANIE LETKOWSKI, CARA RUDISILL, MURUGAVEL MUTHUKRISHNAN, CHRISTINE DAY MADSEN, KATIE RYAN, LINDY PATTERSON, BARBARA SCHULZE, AMY CLODIUS, JULIE TALMADGE, JUNE WALTHALL, PATRICIA WHITMER, SUSAN DELANCY, ALLISON TAM, JACKSON KRUPP, LEIGH CASAROTTI, JOAN MEDLEY, ANNE HILL, JUDITH BICE, MOHAN KURUKUMBI, BARBARA KAPLAN, JOSEPH BURNETT, MARY BEAUCHAMP, NOELLE DECKELBAUM, LIZA BOWERSOX, MARTHA HODGES, ANGELA KENNEDY, SANDRA DICAMILLO, JEN STITES, TAMMY GIBSON, CONCHI MYRTETUS, CYNTHIA MATHIS, ALCYIA WINTER, MOLLY DEY, CYNTHIA MORRIS, MARY E. DIVINCENZO, JOHN SCHMOHL, JEFFRESS GIVEN, JESSICA HEVENER, JOHN C RUDMIN, ANITA L AND RICHARD M LOCKRIDGE, JOSHUA A AND JENNIFER LOCKRIDGE, STUART BELVIN, KATHY HALL, DONNA MERCER, PAM FORREST, DONOR HOGGE, RONNY LAVER, ROBYN OLSON, PHYLLIS RAZEEQ, TERRI BROWN, AL KELLY, ROGER LORING, GINA BUZBY, LONNIE HARRIS, SUSAN SMITH, TOTS N TOYLAND, DEBBIE MILLER, YOLANDA WARD, TOM MICHELS, ANGELA SIMPSON, TRISH TIMPER, TINA LOGUE, KEELAN WALKUP, JENN TALARICO, KYLIE ARDINGER, RACHEL CRAIG, ANGELA NEW, PAM MCDEARMID BENNIS, BARTLEY BAREFOOT, ELLEN HUGHES, MIKE TOPPING, KIM MASON MORRISSEY, DAVID CROUCH, LAUREN BENNIS, PHYLLIS MEREDITH, PAM BULLOCK, WENDY MORRIS, LINDA MOORE, RACHEL TATE, BRYANT CLARKE, SAGAR NADGIR, DEBBIE HILL, DAVIS PAYNE, DONNA MERCER, SALLY SNYDER, MICHELLE EDDY, JACQUE MEADOWCROFT, RANDALL BURGESS JR., GLENN BENNETT, REBECCA LAVELLE, TOWLES LANDING PROPERTY OWNERS ASSOCIATION, ANITA L LOCKRIDGE, RICHARD M LOCKRIDGE, JOSHUA A LOCKRIDGE, JENNIFER LOCKRIDGE, CHARLENE H. CONNER, KROGER, SGH PROPERTIES, INC., CAROL A SCHUYLER, STEPHEN HURD, KATHLEEN HALL, ANN H CHANEY, LACY E CHANEY, THOMAS J COOK, DEBORAH T COOK, SUNTRUST OPERATING ACCOUNT, SIBYLLE ROTACH HUNT, LAUREN SOS, RONDA EAVES, ROBIN BYRUM, WILLIAM J HALL, MARY BUCHANAN, MARIA THOMPSON, TIMOTHY HAGEMANN, THOMAS HUNT, DONNA ELLIS, JANET EPPERSON, ELIZABETH BARILA, CONCHI MYRTETUS, SARAH KARLIN, KARIN GUYE, MELISSA CUSTIS, BARBARA KAPLAN, JAMES WARD, SHANTESE SMITHERS-ALEXANDER, JENNIFER VOLKMANN, PETER RETZLAFF, CHARLENE MARTIN, ROBYN FAUGHT, LOWELL EVANS, BRIDGET TINGLER, KIM CLARK, LINDY PATTERSON, SHARON SMITH, JENNA FOTTELL, JELENA HILL, NATALYA BELENKAYA, DUSTIN BAYS, TALINA GREEN, VENKATESH BACHHU, FADIA FEGHALI, MICHELLE WHITE, BRIDGET REICHERT, TOY ELIZABETH, CAROLYN OGLESBY, HENRY KIROUAC, CONNIE SALTER, PEGGY SLOAN, KATHRYN STAPLETON, ROBIN BYRUM, NOELLA MANNS, KRISTYN BECK

Seizure First Aid

How to help someone having a seizure

- 1 STAY** with the person until they are awake and alert after the seizure.
 - ✓ Time the seizure
 - ✓ Remain calm
 - ✓ Check for medical ID
- 2 Keep the person SAFE.**
 - ✓ Move or guide away from harm
- 3 Turn the person onto their SIDE** if they are not awake and aware.
 - ✓ Keep airway clear
 - ✓ Loosen tight clothes around neck
 - ✓ Put something small and soft under the head

Call 911 if...

- Seizure lasts longer than 5 minutes
- Person does not return to their usual state
- Person is injured, pregnant, or sick
- Repeated seizures
- First time seizure
- Difficulty breathing
- Seizure occurs in water

Do NOT

- Do NOT restrain.
- Do NOT put any objects in their mouth.
- Rescue medicines can be given if prescribed by a health care professional



کمک های اولیه تشنج

چگونه به فردی که تشنج دارد کمک کنیم

1. در کنار او بمانید تا بیدار و از تشنج آگاه شود. زمان تشنج را بگیرید. حواستردی خود را حفظ کنید و شناسنامه پزشکی را بررسی کنید.
2. فرد را ایمن نگذارید. حرکت کنید یا از اشیاء مصر دور شوند.
3. اگر فرد بیدار و آگاه نیست، او را به سمت خود بگردانید. راه هوایی را مسدود نکنید. لباس های تنگ دور گردن را گشاد کنید. چیزی کوچک و نرم زیر سر او قرار دهید.
4. چیزی در دهان نگذارید.
5. مهار نکنید.
6. اگر توسط یک متخصص مراقبت های بهداشتی تجویز شود، می توان داروهای نجات را تجویز کرد.

با 911 تماس بگیرید در صورتیکه:

- * تشنج بیش از 5 دقیقه طول می کشد
- * تشنج های مکرر
- * دشواری در تنفس
- * فرد مجروح، یاردار یا بیمار است
- * تشنج تاز اول
- * فرد به حالت غایبی خود بر نمی گردد.
- * تشنج در آب رخ می دهد.

ترجمه شده توسط بنیاد صرع ورجینیا

EPILEPSY FOUNDATION

